



Patient ID SA00057297	Patient Name SAMPLEREPORT, AAQP ABN	Birth Date 1966-06-10	Gender F	Age 46
Order Number SA00057297	Client Order Number SA00057297	Ordering Physician Client, Client	Report Notes	
Account Information C7028846 DLMP Rochester		Collected 08 May 2013 00:00		

Amino Acids, QN, P

Phosphoserine	MCR		Histidine	MCR
0 nmol/mL	Reference Value	<18	39 nmol/mL	Reference Value
				39-123
Phosphoethanolamine	MCR		Threonine	MCR
1 nmol/mL	Reference Value	<12	 352 nmol/mL	Reference Value
				85-231
Taurine	MCR		Citrulline	MCR
42 nmol/mL	Reference Value	42-156	 101 nmol/mL	Reference Value
				17-46
Asparagine	MCR		Sarcosine	MCR
50 nmol/mL	Reference Value	37-92	2 nmol/mL	Reference Value
				<5
Serine	MCR		Beta-Alanine	MCR
80 nmol/mL	Reference Value	63-187	20 nmol/mL	Reference Value
				<29
Hydroxyproline	MCR		Alanine	MCR
22 nmol/mL	Reference Value	4-29	300 nmol/mL	Reference Value
				200-579
Glycine	MCR		Glutamic Acid	MCR
150 nmol/mL	Reference Value	126-490	100 nmol/mL	Reference Value
				13-113
Glutamine	MCR		1-Methylhistidine	MCR
500 nmol/mL	Reference Value	371-957	20 nmol/mL	Reference Value
				<28
Aspartic Acid	MCR		3-Methylhistidine	MCR
5 nmol/mL	Reference Value	<7	 12 nmol/mL	Reference Value
				2-9
Ethanolamine	MCR			
30 nmol/mL	Reference Value	<67		

Performing Site Legend

Code	Laboratory	Address
MCR	Mayo Clinic Dept. of Lab Med and Pathology	200 First Street SW, Rochester, MN 55905



Patient ID SA00057297	Patient Name SAMPLEREPORT, AAQP ABN	Birth Date 1966-06-10	Gender F	Age 46
Order Number SA00057297	Client Order Number SA00057297	Ordering Physician Client, Client	Report Notes	
Account Information C7028846 DLMP Rochester		Collected 08 May 2013 00:00		

Argininosuccinic Acid	MCR	Proline	MCR
0 nmol/mL	Reference Value <2	130 nmol/mL	Reference Value 97-368
Carnosine	MCR	Ornithine	MCR
0 nmol/mL	Reference Value <1	130 nmol/mL	Reference Value 38-130
Anserine	MCR	Cystathionine	MCR
0 nmol/mL	Reference Value <1	2 nmol/mL	Reference Value <5
Homocitrulline	MCR	Cystine	MCR
1 nmol/mL	Reference Value <2	40 nmol/mL	Reference Value 3-95
Arginine	MCR	Lysine	MCR
35 nmol/mL	Reference Value 32-120	203 nmol/mL	Reference Value 103-255
Alpha-aminoadipic Acid	MCR	Methionine	MCR
1 nmol/mL	Reference Value <3	35 nmol/mL	Reference Value 4-44
Gamma-amino-n-butyric Acid	MCR	Valine	MCR
1 nmol/mL	Reference Value <2	256 nmol/mL	Reference Value 136-309
Beta-aminoisobutyric Acid	MCR	Tyrosine	MCR
3 nmol/mL	Reference Value <5	54 nmol/mL	Reference Value 31-90
Alpha-amino-n-butyric Acid	MCR	Isoleucine	MCR
10 nmol/mL	Reference Value 9-37	78 nmol/mL	Reference Value 36-107
Hydroxylysine	MCR	Leucine	MCR
0 nmol/mL	Reference Value <2	96 nmol/mL	Reference Value 68-183

Performing Site Legend

Code	Laboratory	Address
MCR	Mayo Clinic Dept. of Lab Med and Pathology	200 First Street SW, Rochester, MN 55905



Patient ID SA00057297	Patient Name SAMPLEREPORT, AAQP ABN	Birth Date 1966-06-10	Gender F	Age 46
Order Number SA00057297	Client Order Number SA00057297	Ordering Physician Client, Client	Report Notes	
Account Information C7028846 DLMP Rochester		Collected 08 May 2013 00:00		

Phenylalanine

53 nmol/mL

MCR

Reference Value
35-80

Interpretation (AAQP)

MCR

In this sample, the concentrations of several amino acids were elevated. This pattern is not specific of a particular metabolic disorder and is of uncertain clinical significance (? dietary artifact).

Tryptophan

39 nmol/mL

MCR

Reference Value
29-77

ADDITIONAL INFORMATION

Liquid Chromatography-Tandem Mass Spectrometry (LC-MS/MS)

Allo-isoleucine

2 nmol/mL

MCR

Reference Value
<5

Received: 09 May 2013 10:18

Reported: 09 May 2013 11:40

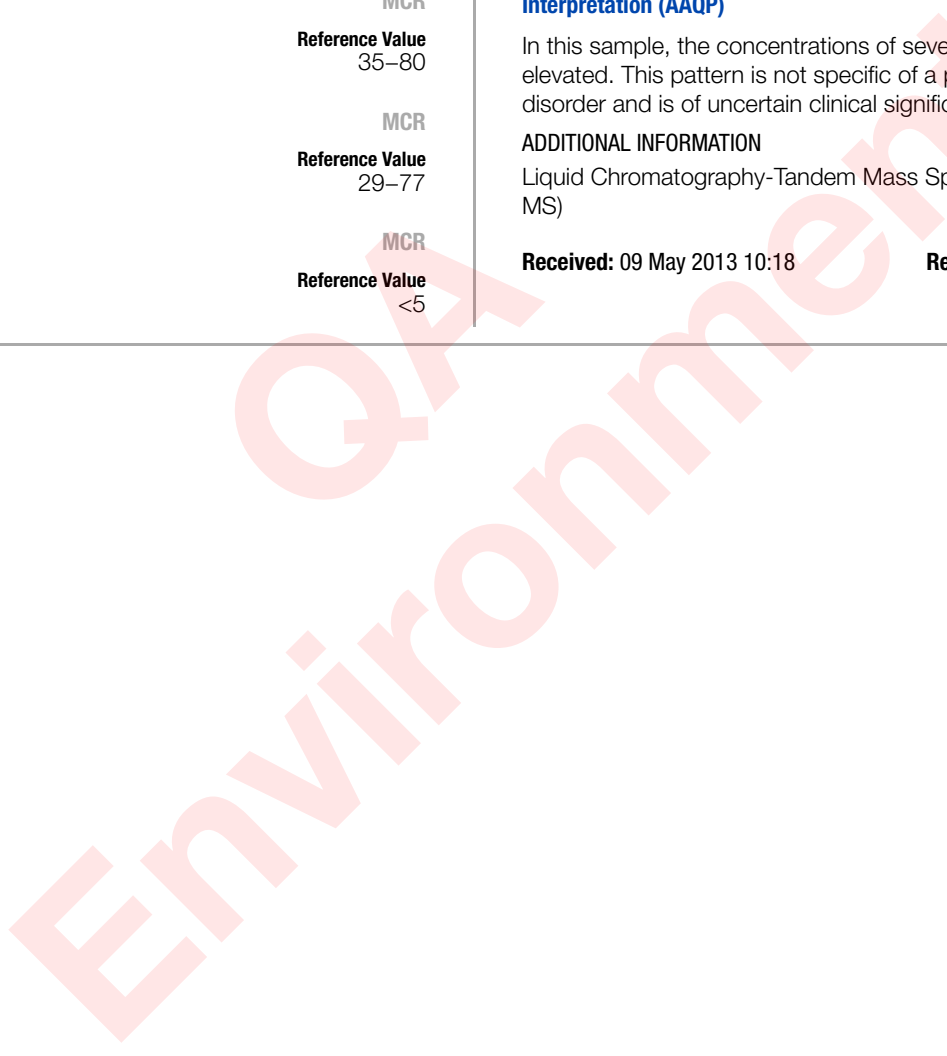

Performing Site Legend

Code	Laboratory	Address
MCR	Mayo Clinic Dept. of Lab Med and Pathology	200 First Street SW, Rochester, MN 55905