

Patient ID SA00057299	Patient Name SAMPLEREPORT, AAPD NML	Birth Date 1966-06-10	Gender F	Age 46
Order Number SA00057299	Client Order Number SA00057299	Ordering Physician Client, Client	Report Notes	
Account Information C7028846 DLMP Rochester		Collected 08 May 2013 00:00		

Amino Acids, QN, Random, U

Phosphoserine	MCR	Histidine	MCR
0 nmol/mg Cr	Reference Value <1	81 nmol/mg Cr	Reference Value 81-1128
Phosphoethanolamine	MCR	Threonine	MCR
47 nmol/mg Cr	Reference Value <48	31 nmol/mg Cr	Reference Value 31-278
Taurine	MCR	Citrulline	MCR
24 nmol/mg Cr	Reference Value 24-1531	11 nmol/mg Cr	Reference Value <12
Asparagine	MCR	Sarcosine	MCR
25 nmol/mg Cr	Reference Value 25-238	2 nmol/mg Cr	Reference Value <3
Serine	MCR	Beta-alanine	MCR
97 nmol/mg Cr	Reference Value 97-540	51 nmol/mg Cr	Reference Value <52
Hydroxyproline	MCR	Alanine	MCR
14 nmol/mg Cr	Reference Value <15	56 nmol/mg Cr	Reference Value 56-518
Glycine	MCR	Glutamic Acid	MCR
229 nmol/mg Cr	Reference Value 229-2989	33 nmol/mg Cr	Reference Value <34
Glutamine	MCR	1-Methylhistidine	MCR
93 nmol/mg Cr	Reference Value 93-686	23 nmol/mg Cr	Reference Value 23-1339
Aspartic Acid	MCR	3-Methylhistidine	MCR
9 nmol/mg Cr	Reference Value <10	70 nmol/mg Cr	Reference Value 70-246
Ethanolamine	MCR	Argininosuccinic Acid	MCR
95 nmol/mg Cr	Reference Value 95-471	14 nmol/mg Cr	Reference Value <15

Performing Site Legend

Code	Laboratory	Address
MCR	Mayo Clinic Dept. of Lab Med and Pathology	200 First Street SW, Rochester, MN 55905

Patient ID SA00057299	Patient Name SAMPLEREPORT, AAPD NML	Birth Date 1966-06-10	Gender F	Age 46
Order Number SA00057299	Client Order Number SA00057299	Ordering Physician Client, Client	Report Notes	
Account Information C7028846 DLMP Rochester		Collected 08 May 2013 00:00		

Carnosine	MCR	Ornithine	MCR
34 nmol/mg Cr	Reference Value <35	24 nmol/mg Cr	Reference Value <25
Anserine	MCR	Cystathionine	MCR
37 nmol/mg Cr	Reference Value <38	29 nmol/mg Cr	Reference Value <30
Homocitrulline	MCR	Cystine	MCR
29 nmol/mg Cr	Reference Value <30	10 nmol/mg Cr	Reference Value 10-98
Arginine	MCR	Lysine	MCR
113 nmol/mg Cr	Reference Value <114	15 nmol/mg Cr	Reference Value 15-271
Alpha-aminoadipic Acid	MCR	Methionine	MCR
46 nmol/mg Cr	Reference Value <47	15 nmol/mg Cr	Reference Value <16
Gamma-amino-n-butyric Acid	MCR	Valine	MCR
4 nmol/mg Cr	Reference Value <5	11 nmol/mg Cr	Reference Value 11-61
Beta-aminoisobutyric Acid	MCR	Tyrosine	MCR
300 nmol/mg Cr	Reference Value <301	15 nmol/mg Cr	Reference Value 15-115
Alpha-amino-n-butyric Acid	MCR	Isoleucine	MCR
18 nmol/mg Cr	Reference Value <19	21 nmol/mg Cr	Reference Value <22
Hydroxylysine	MCR	Leucine	MCR
11 nmol/mg Cr	Reference Value <12	50 nmol/mg Cr	Reference Value <51
Proline	MCR	Phenylalanine	MCR
25 nmol/mg Cr	Reference Value <26	13 nmol/mg Cr	Reference Value 13-70

Performing Site Legend

Code	Laboratory	Address
MCR	Mayo Clinic Dept. of Lab Med and Pathology	200 First Street SW, Rochester, MN 55905



Patient ID SA00057299	Patient Name SAMPLEREPORT, AAPD NML	Birth Date 1966-06-10	Gender F	Age 46
Order Number SA00057299	Client Order Number SA00057299	Ordering Physician Client, Client	Report Notes	
Account Information C7028846 DLMP Rochester		Collected 08 May 2013 00:00		

Tryptophan

18 nmol/mg Cr

MCR

Reference Value
18-114

Interpretation (AAPD)

MCR

In this sample, the amino acid profile was normal.

ADDITIONAL INFORMATION

Liquid Chromatography-Tandem Mass Spectrometry (LC-MS/MS)

Received: 09 May 2013 10:29

Reported: 09 May 2013 11:40

Allo-isoleucine

6 nmol/mg Cr

MCR

Reference Value
<7

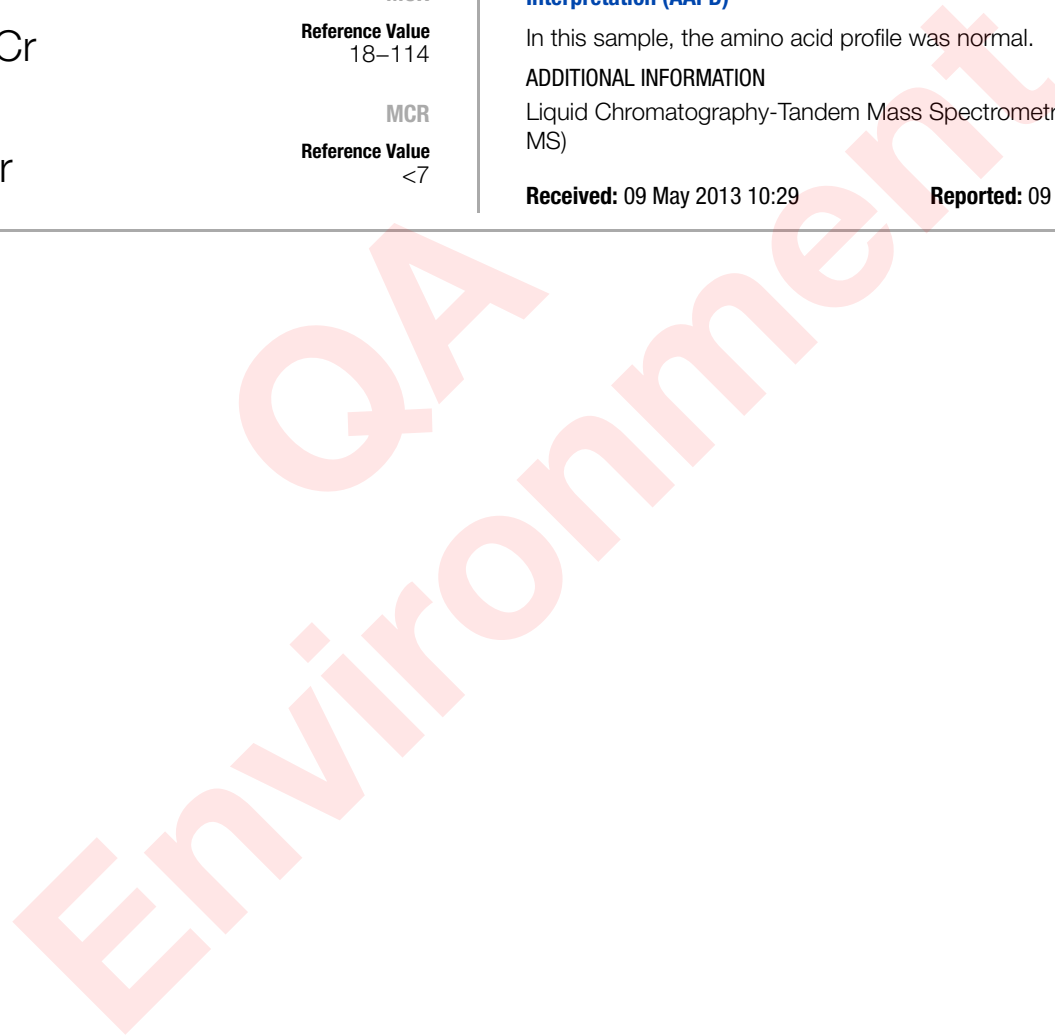

Performing Site Legend

Code	Laboratory	Address
MCR	Mayo Clinic Dept. of Lab Med and Pathology	200 First Street SW, Rochester, MN 55905