



Patient ID <b>SA00067260</b>	Patient Name <b>SAMPLEREPORT, LSDU A</b>	Birth Date <b>1966-09-09</b>	Gender <b>M</b>	Age <b>47</b>
Order Number <b>SA00067260</b>	Client Order Number <b>SA00067260</b>	Ordering Physician <b>Client, Client</b>	Report Notes	
Account Information <b>C7028846 DLMP Rochester</b>		Collected <b>30 Apr 2014 13:00</b>		

**LSD Confirmation, U**

**LSD Interpretation**

Positive.

**ADDITIONAL INFORMATION**

This report is intended for use in clinical monitoring and management of patients. It is not intended for use in employment-related testing.

MCR

**LSD-by LC/MS/MS**

0.5 ng/mL

MCR

**Reference Value**  
Cutoff: 0.5

**2-oxo-3-hydroxy-LSD by LC/MS/MS**

5 ng/mL

MCR

**Reference Value**  
Cutoff: 5.0

**Received:** 01 May 2014 15:17

**Reported:** 01 May 2014 15:22

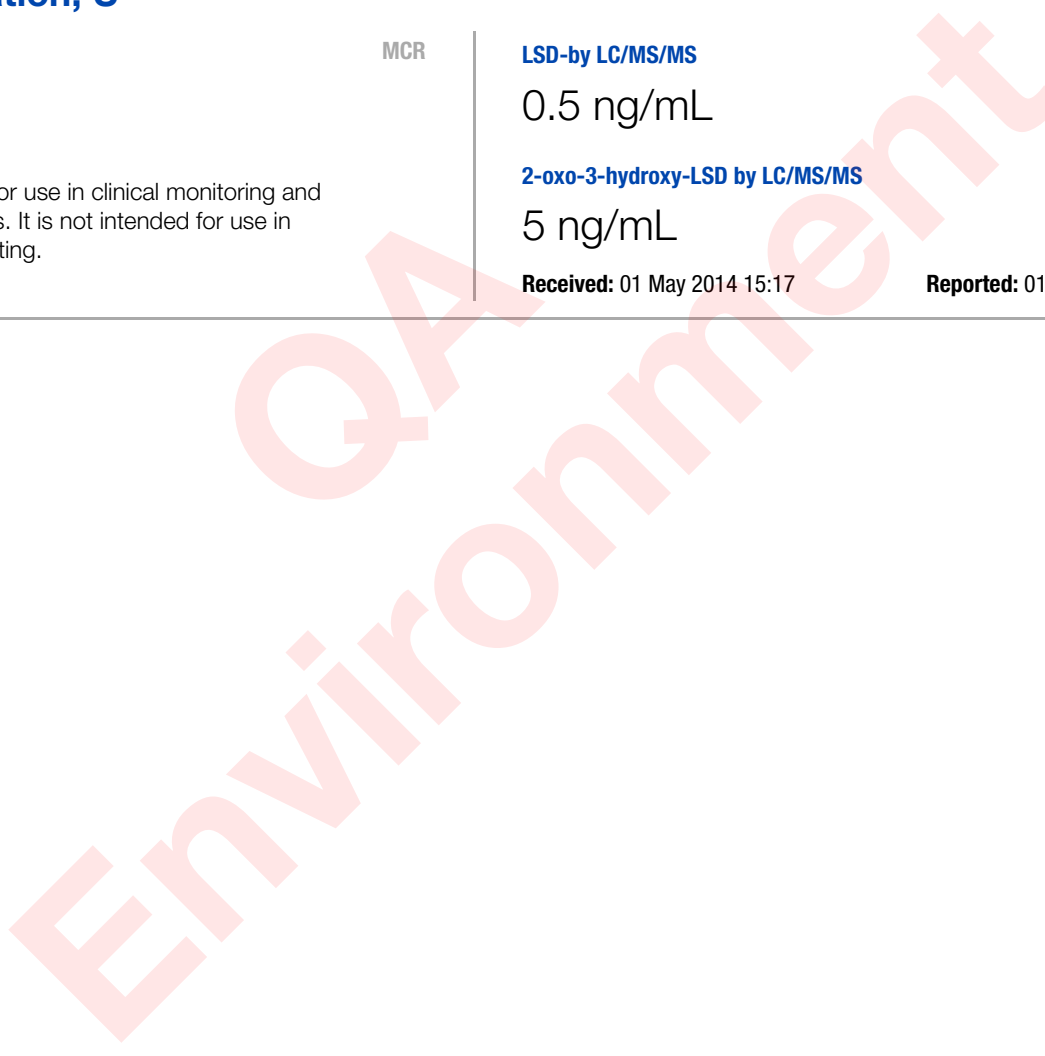

**Performing Site Legend**

Code	Laboratory	Address
MCR	Mayo Clinic Dept. of Lab Med and Pathology	200 First Street SW, Rochester, MN 55905