

<b>Patient Name</b> TESTINGRNV,LLTOF N	<b>Patient ID</b> SA00098964	<b>Age</b> 58	<b>Gender</b> F	<b>Order #</b> SA00098964
<b>Ordering Phys</b> CLIENT,CLIENT				<b>DOB</b> 05/05/1955
<b>Client Order #</b> SA00098964	<b>Account Information</b>			<b>Report Notes</b>
<b>Collected</b> 11/25/2013 01:30	C7028846-DLMP Rochester SDSC 2 - Client Support Rochester, MN 55901			
<b>Printed</b> 12/03/2013 13:21				

Test	Flag	Results	Unit	Reference Value	Perform Site*
<b>Leukemia/Lymphoma; Tech Only Flow</b>					
RECEIVED: 11/26/2013 13:24 REPORTED: 11/26/2013 13:35					
Flow Cytometry		Performed			MCR
Supplemental PDF Report available at: <a href="https://mmlaccess.com/Reports/C7028846-OaDAGjtYlj.ashx">https://mmlaccess.com/Reports/C7028846-OaDAGjtYlj.ashx</a>					
Special Studies		An interpretation was not performed on this case. Care providers seeking assistance on interpretation or would like to request additional testing should call Mayo Medical Laboratories at 1-800-533-1710. Please see associated analysis document. A Wright-Giemsa stained slide prepared from the flow cytometry specimen was examined for quality purposes.			MCR
Flow cytometry analysis performed with antibodies to the following antigens: Triage panel: CD3, CD10, CD16, CD19, CD34, CD45 and kappa and lambda surface light chains. Analyte Specific Reagent: This test was developed and its performance characteristics determined by Mayo Clinic. It has not been cleared or approved by the U.S. Food and Drug Administration.					

\* Performing Site:

MCR	Mayo Clinic Laboratories - Rochester Main Campus 200 First St SW Rochester, MN 55905	Lab Director:
-----	---	---------------

<b>Patient Name</b> TESTINGRNV,LLTOF N	<b>Collection Date and Time</b> 11/25/2013 01:30	<b>Report Status</b> Final
Page 1 of 1	** Reprinted **	** End of Report **

\* Report times for Mayo performed tests are CST/CDT

**TESTINGRNV, LLTOF, N**

DOB	05/05/1955	CLIENT ID/WARD	7028846	MEDICAL RECORD # (PATIENT ID)	SA00098964	ORDER #	7426025364
SEX	Female	CLIENT/NAME WARD	DLMP Rochester			CLIENT ORDER #	SA00098964
CLIENT MRN	SA00098964	CITY, ST, ZIP	Rochester			DATE COLLECTED	11/25/2013 1:30 AM
REQUESTED BY	CLIENT CLIENT		MN	55901		DATE RECEIVED	11/26/2013 1:24 PM
						DATE REPORTED	11/26/2013 1:35 PM

**Leukemia/Lymphoma; Tech Only Flow****Special Studies:**

An interpretation was not performed on this case. Care providers seeking assistance on interpretation or would like to request additional testing should call Mayo Medical Laboratories at 1-800-533-1710. Please see associated analysis document. A Wright-Giemsa stained slide prepared from the flow cytometry specimen was examined for quality purposes.

Flow cytometry analysis performed with antibodies to the following antigens:  
Triage panel: CD3, CD10, CD16, CD19, CD34, CD45 and kappa and lambda surface light chains.

**Disclaimer:**

Analyte Specific Reagent: This test was developed and its performance characteristics determined by Mayo Clinic. It has not been cleared or approved by the U.S. Food and Drug Administration.

**PATIENT NAME: TESTINGRNV, LLTOF, N**

Page 1 of 3

The collected, received, and reported dates and times on the report are in the time zone of the performing location.

Patient Name:	
Lymphocytes: 21% WBCs	
CD34+ Blasts: 0% WBCs	

Mayo Order:	
CD3+ T-cells: 78% Lymphs	
CD3+/CD16+: 4% Lymphs	
CD16+ NK-cells: 11% Lymphs	

Acquisition Date:	13-JUN-2013 10:30:05
CD19+ Lymphs	6% Lymphs
Kappa:	3% 1%
Lambda:	2% 1%

Instrument:	V96300847-Prince
Lymphosum:	99
Kappa/Lambda	(K/L: 1.43)

Triage panel: CD3, CD10, CD16, CD19, CD34, CD45, kappa, and lambda immunoglobulin light chains.

Calculations use Lymphs and Analyzed WBCs for respective denominators.

Kappa/Lambda Ratio will only work if both populations are present.

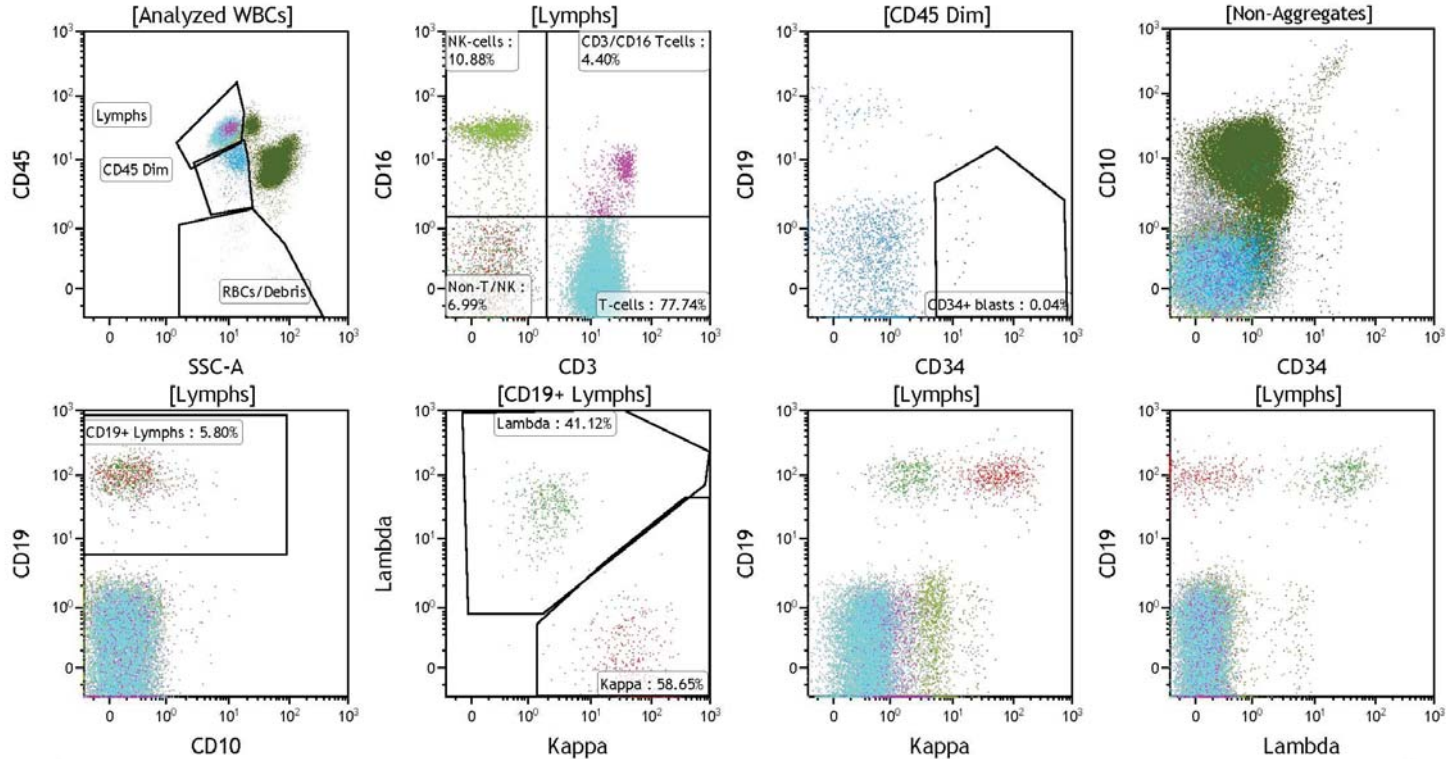

Monday, June 17, 2013 7:08 AM

Page 1 of 2

Patient Name: ### Mayo Order: Acquisition Date: 13-JUN-2013 10:30:05 Instrument: V96300847-Prince

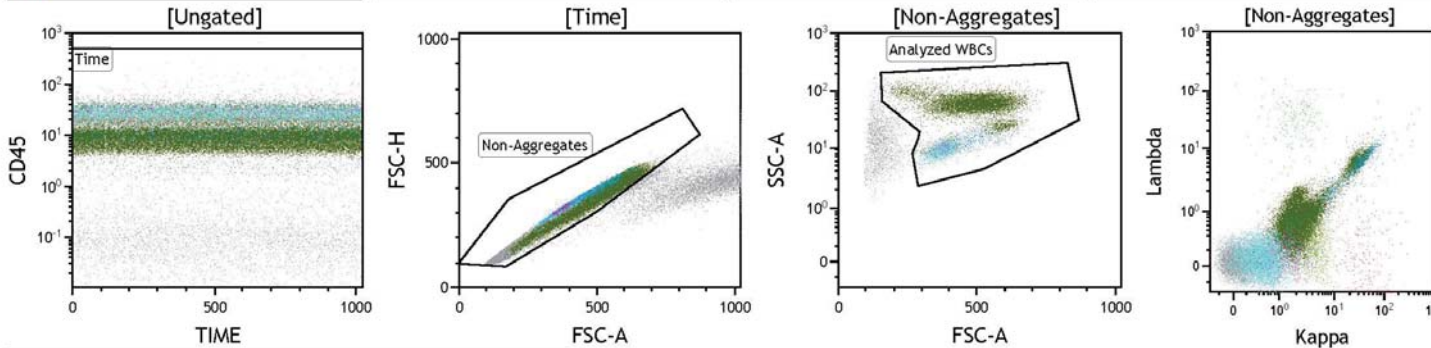

Gate	Number
All	100,000
Time	99,992
Non-Aggregates	84,688
Analyzed WBCs	74,283
CD45 Dim	1,892
CD34+ blasts	44
Gone finder	3
Lymphs	15,641
CD19+ Lymphs	907
Kappa	532
Lambda	373
CD3/CD16 Tcells	688
NK-cells	1,701
T-cells	12,159
RBCs/Debris	442

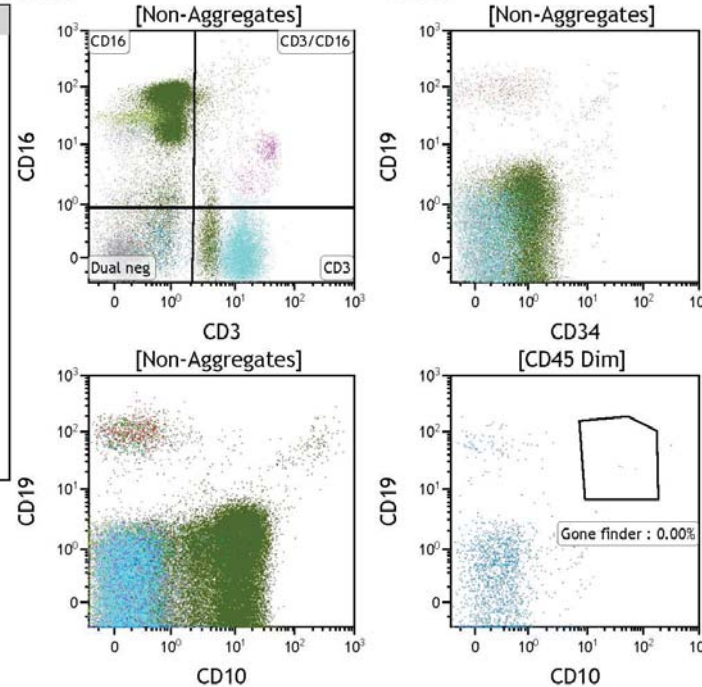

Monday, June 17, 2013 7:08 AM

Page 2 of 2

Site ID: C7028846

Accession Number: SA00098964

FileName: SA00098964-KfNO+py219z9P11FbY3UKp35FQ10I2gYo\_tJABi9nxMINer6Qv\_XL5j2NdHbEOWfxnFSe0hhQ\_9\_bDSGezA==.pdf

Reported Date & Time: 11/26/13 13:38

Test Name: Leukemia/Lymphoma; Tech Only Flow

Result Name: Flow Cytometry