

Gastrointestinal Stromal Tumor (GIST) Testing Algorithm

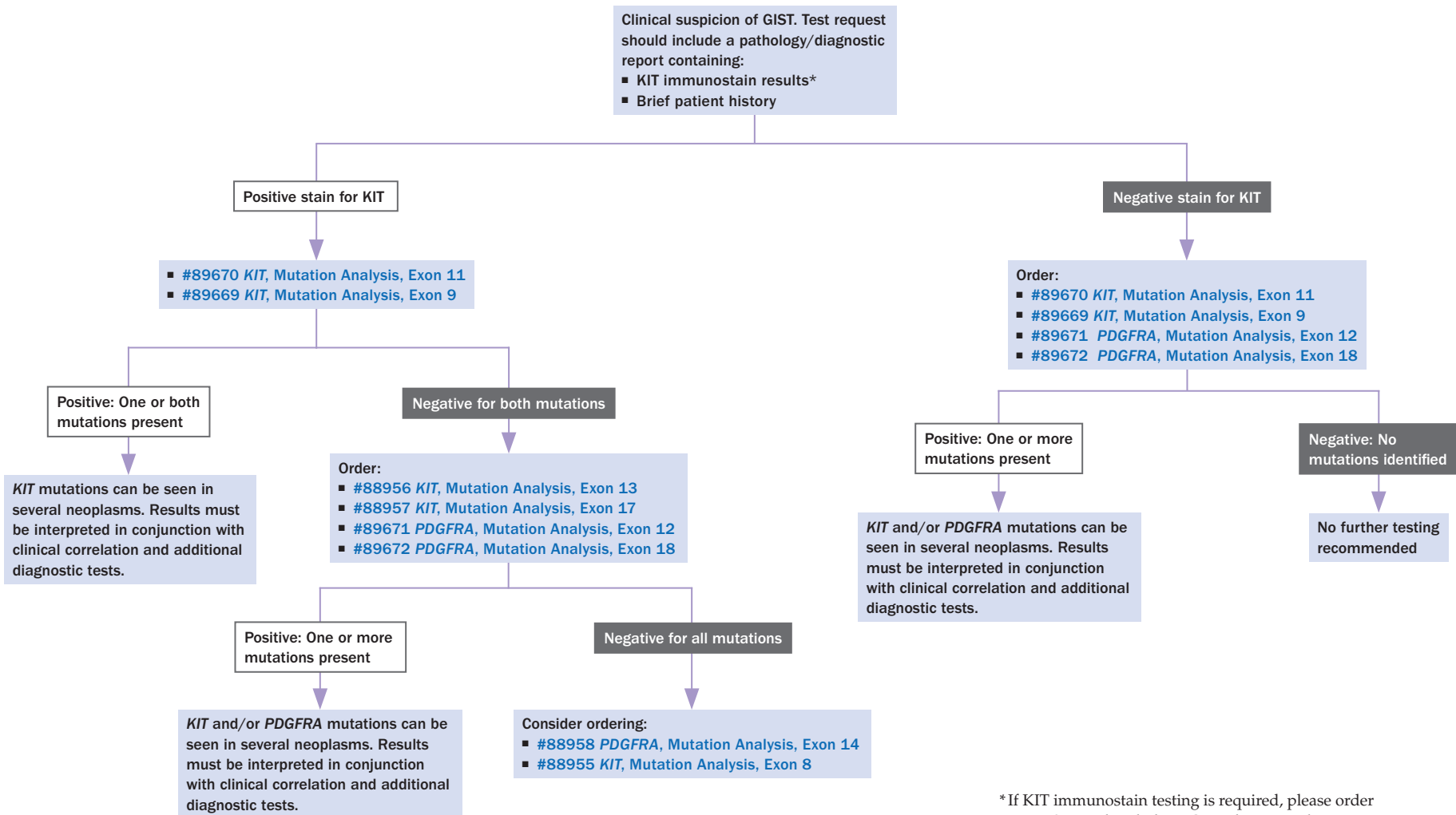

* If KIT immunostain testing is required, please order #5439 Surgical Pathology Consultation and request #82266 KIT, Immunostain.

* KIT and PDGFRA exon tests are available as stand-alone orders. It is up to the discretion of the ordering pathologist/client which exons should be ordered.